BULGARIAN PROPERTY FOR SALE
+359 895855050
E-mail: info@propertyformat.com
Skype: propertyformat

THE APARTMENT IS IN A RESIDENTIAL BUILDING IN ST. VLAS

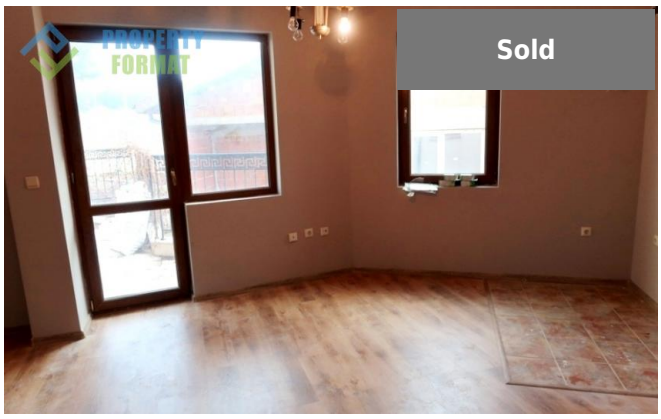

Price:	21 500 €	**Area, m²:**	39 m²
ID:	2258	**Floor:**	4
Section:	Sale	**Floors:**	7
Property type:	Apartment	**To sea:**	0.65 km
Location:	Bulgaria, Saint Vlas	**To airport:**	35 km
Bedrooms:	Studio		

Features:

- ✔ Parking
- ✔ Elevator
- ✔ Security
- ✔ Balcony

Description:

Studio for sale in Saint Vlas with sea views. The resort borders a major city, Sunny Beach with developed infrastructure and to the ancient Nessebar with the monuments of architecture.
You will have the opportunity to find yourself at the pristine beaches with gently sloping bottom, which is convenient for bathing with children. Mountain and sea the stream give the area a special healing air.
The apartment is sold Unfurnished but with air conditioning, fully equipped bathroom with shower and a terrace with panoramic views. The house has an Elevator, Parking and round the clock security, there is no fee for the service.

BULGARIAN PROPERTY FOR SALE
+359 895855050
E-mail: info@propertyformat.com
Skype: propertyformat

Images:


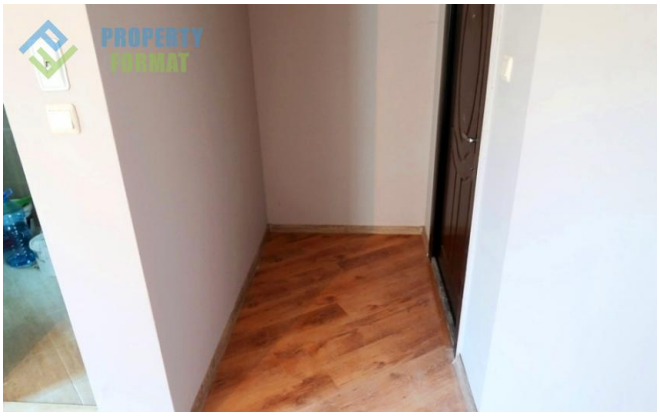





BULGARIAN PROPERTY FOR SALE
+359 895855050
E-mail: info@propertyformat.com
Skype: propertyformat



